Bass Clarinet

# HIMNO NACIONAL DE PANAMÁ
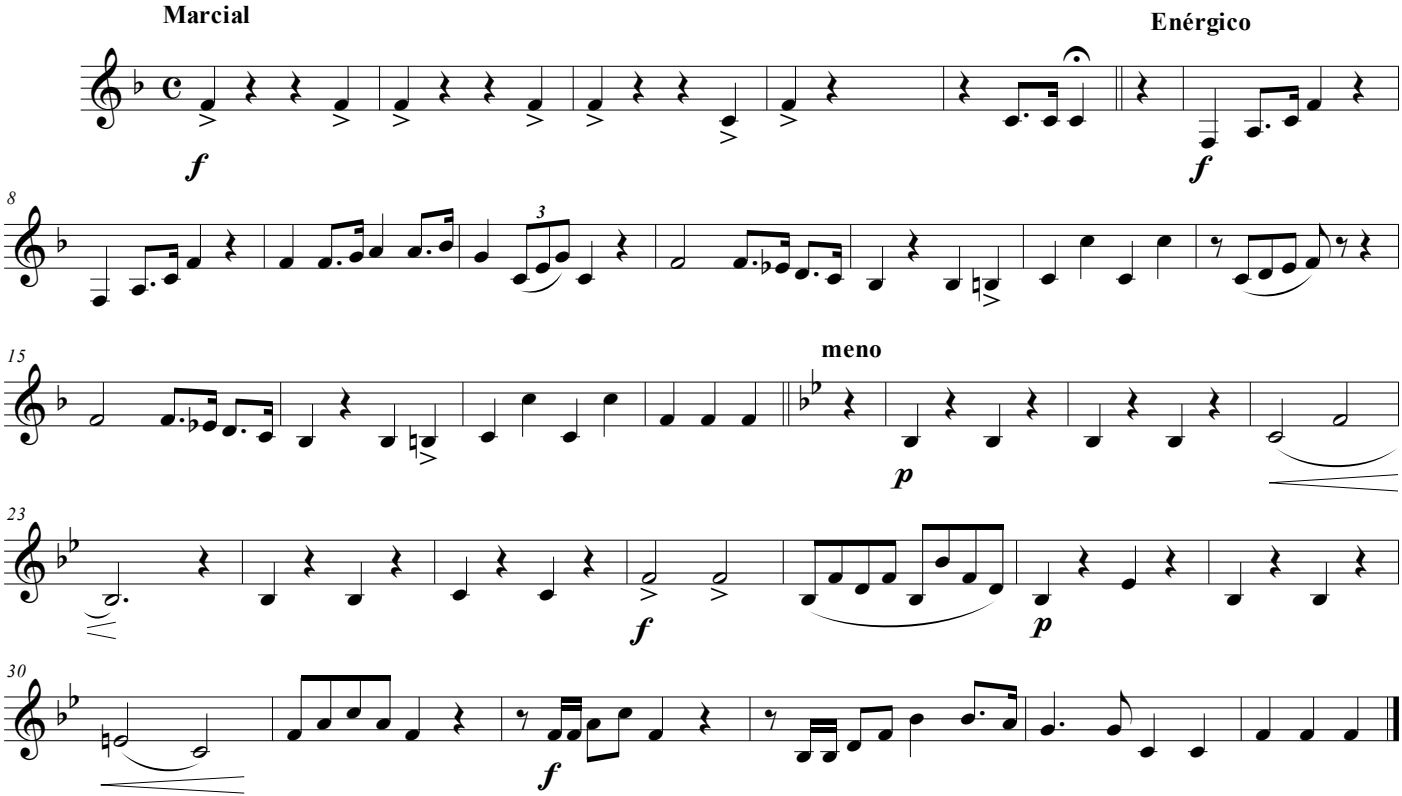
SANTOS JORGE A.