Tuba

HIMNO NACIONAL DE PANAMÁ
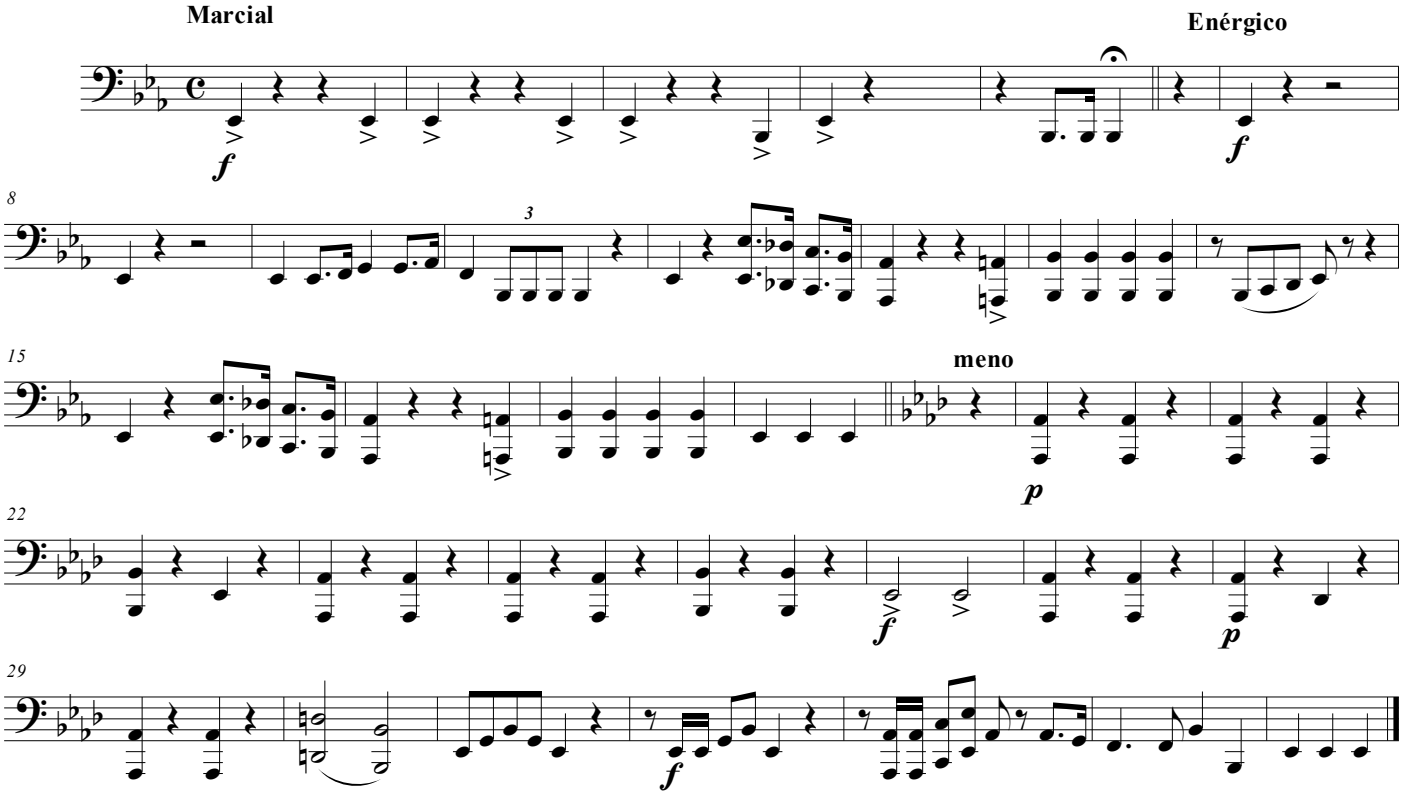
SANTOS JORGE A.